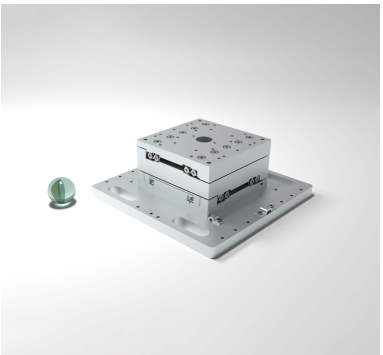

XY-CLS52:52

该系统基于两台CLS-5252线性位移台，每台的行程范围为31毫米，能够处理高达20牛顿的负载，并完全兼容SmarAct模块化系统。

	Mechanical
Degrees of Freedom	2
Stages used	CLS-5252
Travel [mm]	31 (X); 31 (Y);
Payload [N]	20
	Closed-Loop
Sensor Resolution MCS2 [nm]	1 (S)
	Breadboard Mount
Dimensions [mm]	90 x 90 x 34 (L x W x H)
Height of Platform above Ground [mm]	34
	Direct Mount
Dimensions [mm]	52 x 52 x 28 (L x W x H)
Height of Platform above Ground [mm]	28

版权所有 © 2026 SmarAct GmbH • 保留所有权利。
SmarAct GmbH | Schuette-Lanz-Strasse 9 | 26135 Oldenburg | 德国 T: +49 441 – 800 879 0 | 电子邮箱：info-de@smaract.com