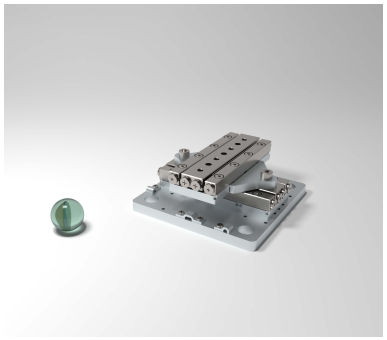

XY-SLC24:60

该系统基于两台SLC-2460线性位移台，每台的行程范围为35毫米，能够承载最大20牛顿的负载。

	Mechanical
Degrees of Freedom	2
Stages used	SLC-2460
Travel [mm]	35 (X); 35 (Y)
Payload [N]	30
	Closed-Loop
Sensor Resolution MCS2 [nm]	1 (S)
	Breadboard Mount
Dimensions [mm]	65 x 65 x 26 (L x W x H)
Height of Platform above Ground [mm]	26
	Direct Mount
Dimensions [mm]	60 x 60 x 21 (L x W x H)
Height of Platform above Ground [mm]	21

版权所有 © 2026 SmarAct GmbH • 保留所有权利。
SmarAct GmbH | Schuette-Lanz-Strasse 9 | 26135 Oldenburg | 德国 T: +49 441 – 800 879 0 | 电子邮箱：info-de@smaract.com